

**Premium List**

**Central Kentucky Herding Group Club**

*(Licensed by the American Kennel Club)*



**AKC Herding Instinct Tests**

**Saturday, October 29, 2022**

**Saturday: Test 1 - #2022569326 sheep**

**Saturday: Test 2 - #2022569327 sheep**

**High Reaches Farm**

**612 Fuqua Rd, Rockfield KY 44274**

Instinct Tests will be held outdoors on grass regardless of weather  
Instinct Test hours: 7am – 5pm Trial Site is in the Central Time Zone

**Entries Open: Aug. 1, 2022 at 8 a.m. Central Time**

**Entries Close: Oct. 14, 2022 at 6 p.m. Central Time**

after which time entries cannot be accepted, canceled, altered or substituted except as provided for in Ch 11, Section 6 of the Dog Show Rules

**Entry Limits: Test 1: 15 Instinct Tests  
Test 2: 15 Instinct Tests**

**Entry fees: \$50.00** per test or trial entry  
*includes AKC recording fee* There will be a \$25.00 service charge for any returned checks.

Mail all entries with fees (checks only) to **Vicki Northway, Trial Secretary,**  
**1003 Birch Lane, Portland, TN 37148**

**Email: [drifan@hotmail.com](mailto:drifan@hotmail.com), Phone: (530) 717-0584.**

**Please make checks payable to Ohio Valley Pembroke Welsh Corgi Club (OVPWCC), acting as agent for Central KY Herding Group Club for these events.**

All mail must be left with acceptance signature waived. Entry form changes, additions, corrections and cancellations **MUST** be received **by email** (preferred) or **in legible writing** prior to the October 14th closing date, or no refund will be issued. No telephone changes accepted. No refunds for entry form errors made by the entrant. All entries will be acknowledged via email.

Entries not on official herding entry forms, or photocopies of entry forms, without the Release Form along with the entry form are not acceptable. No entry shall be accepted which specifies any condition as to its acceptance. Returned checks do not constitute a valid entry fee. An alternate list will be kept for all entries over the entry limits.

Entry fees will not be refunded if a dog is absent, disqualified, excused by a judge, or barred from the competition by actions of the Trial Committee. Entry fees will not be refunded if the trial cannot open or be completed by reason of riot, civil disturbance, fire or Act of God, public emergency, act of public enemy, strike or any other cause beyond the control of the club.

Refunds of entries pulled after closing date will be made as long as an alternate run entry; if no alternate runs, no refund will be given.

**PRIZES AND AWARDS:**

**Qualifiers:** Dark Green Ribbon

**New Title Rosette:** Rosette donated - Ohio Valley Pembroke Welsh Corgi Club.  
Title must be completed at the CKHGC Tests.

**Pembroke Welsh Corgi Club of America Herding Instinct Test Certificate:**  
Any qualifying Pembroke Welsh Corgi

**JUDGES**

Instinct Test Classes:

Test #1 **Sharol Hathaway**, Rockfield KY  
Test #2 **Sean Hathaway**, Rockfield KY

**LIVESTOCK**

Hair cross Sheep – 3 head per test  
Value: Sheep \$200/head

A medication fee of \$20, or the Veterinarian's bill, or the cost of the animal will be charged to the owner of any dog causing damage to livestock, whether such damage is caused directly or indirectly by the dog. Please read the agreement on the back of the entry form.

American Kennel Club Certification  
Permission has been granted by the American Kennel Club for the holding of this event under American Kennel Club rules and regulations. *Karen M. DiNardo, Executive Secretary*





*The Ohio Valley Pembroke Welsh Corgi Club, a licensed regional affiliate of the Pembroke Welsh Corgi Club of America, supports the efforts of Central Kentucky Herding Group Club by providing hospitality and volunteers to CKHGC's 2022 Instinct Test. Both clubs hope by providing these instinct tests our region's herding breeds will have an opportunity to discover their instinct and talent.*

#### **SITE INFORMATION:**

This event is being held at a working farm. Please close all latches and gates. **Exhibitors MUST clean up after their dogs and themselves!**

Morning hospitality will be provided courtesy of OVPWCC. Lunch and drinks will be available on site at a modest price. If the weather is cold, a hot item will be available.

Dogs MUST be confined in vehicles or crated. Crates/ex-pens need to be placed only in the areas designated by the Trial Committee. Dogs should be leashed when not in the arena. Bring your own shade tents, chairs, water and rain gear. It is often rainy and cool this weekend – dress appropriately and be prepared for muddy paws.

**Herding Instinct Test:** All instinct tests will be in an area no smaller than 50 x 50 feet nor larger than 100 x 100 feet area. Instinct tests are open to dogs older than 9 months and of breeds accepted into the AKC herding program. A complete listing of breeds eligible to participate in instinct tests can be found on the AKC website at [www.akc.org/events/herding/eligiblebreeds/](http://www.akc.org/events/herding/eligiblebreeds/). Instinct tests are judged on a pass/fail basis and no formal herding training is required. A dog must qualify twice (be entered in both Test #1 and Test #2) to complete the requirements for a Herding Instinct Certificate.

If entries exceed limits, an alternate list will be maintained by Trial Secretary. Alternatives will be notified. All alternates must report to the Trial Secretary before the start of the first instinct class. If you do not, your spot may be given to the next alternate on the list.

Bitches in season will run last in the classes.

#### **DIRECTIONS TO SITE:**

**From the north on I-65:** Take Exit 20B on **right** toward Owensboro/Bowling Green and merge onto I-165 North

4.8 miles, take Exit 5 (US-68) toward Russellville/Bowling Green, turn left onto US-68

3.3 miles, turn Right onto KY-1083/Browning Rd

1.1 miles, turn Right onto Fuqua Rd, follow gravel drive to High Reaches Farm on Right

**From the south on I-65:** Take Exit 20A-B toward Owensboro/Scottsville

Take Exit 20B toward Owensboro/Bowling Green, then follow From the North directions above

#### **MOTEL INFORMATION:**

Please be a responsible guest and clean up after your dogs!!

There are many pet-friendly hotels in the Bowling Green area, these are the ones most often used by area exhibitors. All addresses are Bowling Green KY.

La Quinta Inn & Suites (12 miles, 15 minutes) .....1953 Mel Browning St - 270-783-0083

Red Roof Inn (12.4 miles, 16 minutes) .... 3140 Scottsville Rd 270-781-6550

Motel 6 (12.4 miles, 16 minutes) 3139 Scottsville Rd 270-843-0140

Super 9 (12.1 miles, 15 minutes) 250 Cumberland Trace Rd 270-781-9594

**RV PARKING IS NOT AVAILABLE AT HIGH REACHES FARM FOR THIS EVENT**

KOA, 1960 Three Springs Rd, Bowling Green  
Reservations 800-562-2458, 270-843-1919 for info

Beech Bend Park, 798 Beech Bend Rd, Bowling Green  
270-781-7634 or beechbendpark@msn.com

Open 365 days/year, all sites first come first serve - no reservations for campsites

**LIABILITY:** It is expressly understood that exhibitors alone are responsible for the behavior of their dogs and/or children. Any exhibitor whose dogs and/or children create unnecessary disturbances or repeatedly engage in unsafe or disruptive behavior may, at the discretion of the Trial Committee, be asked to leave the show site. In such cases, no refund of any fees paid will be made. CKHGC and its agents & employees, as well as the facility owners and livestock handlers, will assume no responsibility for any loss, damage or injury sustained by exhibitors or handlers, or to any of their dogs or property, & further assume no responsibility for injury to children.

#### **CENTRAL KENTUCKY HERDING GROUP CLUB OFFICERS**

**President:** Rosalyn Ennis **Vice President:** Shelby Cook

**Secretary:** Nancy Bragg, 655 Jones Ln, Versailles KY 40383

**Treasurer:** Jamie Baker

**Board Members:** Michele Neubauer & Sharol Hathaway

#### **TEST/TRIAL COMMITTEE**

**Chairperson:** Sean Hathaway, 612 Fuqua Rd, Rockfield KY 42274 •  
hrtimber@aol.com

708-638-0895

**Committee:** Officers, Board and Club Members of CKHGC

#### **VETERINARIAN (on call)**

Alpine Pet Care Center, 2357 Nashville Rd, Bowling Green KY • 270-781-7818  
Greystone Animal Hospital, 1650 Campbell Ln, Bowling Green KY • 270-843-1558

Directions to vets will be in the judging schedule & available on site

## **PROTOCOL FOR ATTENDANCE AT HIGH REACHES FARM EVENTS**

1. STAY HOME IF YOU DO NOT FEEL WELL. Check your temperature if you have doubts.
2. Everyone must have a face covering on their person while at High Reaches Farm, and when worn it must cover BOTH nose and mouth.
3. Face coverings may be pulled down in outdoor areas as long as you are at least 10 feet from other persons.
3. Bring hand sanitizer. We will have additional sanitizer and hand washing stations.
4. Social Distancing: Maintain 10 feet or more from others while at High Reaches Farm.
5. Park spaced such that safe distance can be maintained around vehicles.
6. Maintaining good hygiene: Touch points will be sanitized after each run.
7. Please use hand sanitizer, or wash your hands, just prior to and after your run.

### **ALL ENTRANTS!!!**

Please review the current High Reaches Farm guidelines which can be found above. **While these guidelines are currently suspended, you are required to read and be prepared to comply should conditions change. Any updates will be sent to exhibitors via email.** If AKC and/or CDC guidelines require masks requirement as well as the physical distancing (as detailed herein) at the time of the event, the trial secretary will notify each entrant and signs will be posted on site. While we do not anticipate a change that would affect the event, CKHGC and High Reaches Farm will abide by any state and local mandates in effect at the time of the trial. Exhibitors not abiding by these guidelines will be asked to leave the trial (no refunds will be issued).

**The following waiver is printed on the entry form for this trial. By entering the trial, you are agreeing to the wording of the waiver. If you use a different entry form, you are required to agree to it to be able to run. If you are not willing to abide by the above rules and this waiver, please DO NOT ENTER this trial.**

"I agree that I am attending this event at my own risk. I fully agree that The American Kennel Club, The Central Kentucky Herding Group Club, and High Reaches Farm are not liable for any present or future COVID-19 exposure incurred at any time during or after this event. I have read the High Reaches Farm guidelines and I am willing to abide by them.

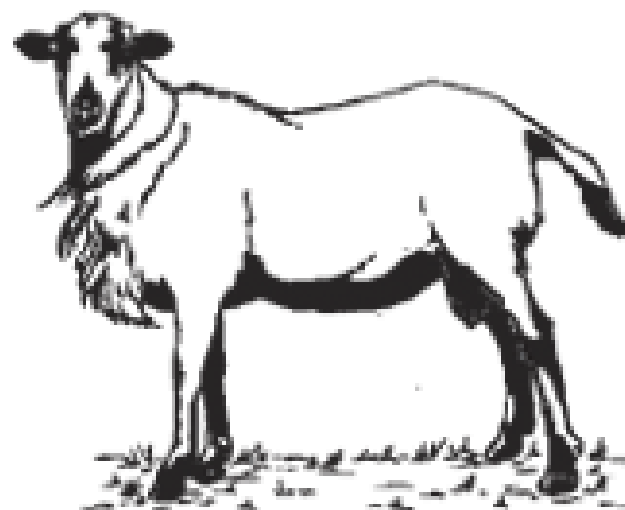

# OFFICIAL AMERICAN KENNEL CLUB HERDING TRIAL ENTRY FORM

AKC Rules, Regulations, Policies and Guidelines are available on the American Kennel Club website:  
[www.akc.org](http://www.akc.org)

Entries open: **Monday August 1, 2022 at 8:00 AM CST**  
Entries close: **Friday October 14, 2022 at 6:00 pm CST**  
Make checks payable to **Ohio Valley Pembroke Welsh Corgi Club (OVPWCC)**  
Mail to the Trial Secretary: **Vicki Northway 1003 Birch Lane, Portland, TN 37148**

## AGREEMENT

I certify that I am the actual owner of the dog, or that I am the duly authorized agent of the actual owner whose name I have entered above. In consideration of the acceptance of this entry, I (we) agree to abide by the rules and regulations of The American Kennel Club in effect at the time of this event, and any additional rules and regulations appearing in the premium list of this event and entry form and any decision made in accord with them. I (we) agree that the club holding this event has the right to refuse this entry for cause which the club shall deem sufficient. I (we) certify and represent that the dog entered is not a hazard to persons or other dogs. In consideration of the acceptance of this entry and of the holding of this event and of the opportunity to have the dog judged and to win prizes, ribbons, or trophies, I (we) agree to hold the AKC, the event-giving club, their members, directors, governors, officers, agents, superintendents or event secretary and the owner and/or lessor of the premises and any provider of services that are necessary to hold this event and any employees or volunteers of the aforementioned parties, and any AKC approved judge, judging at this event, harmless from any claim for loss or injury which may be alleged to have been caused directly or indirectly to any person or thing by the act of this dog while in or about the event premises or grounds or near any entrance thereto, and I (we) personally assume all responsibility and liability for any such claim; and I (we) further agree to hold the aforementioned parties harmless from any claim for loss, injury or damage to this dog. Additionally, I (we) hereby assume the sole responsibility for and agree to indemnify, defend and save the aforementioned parties harmless from any and all loss and expense (including legal fees) by reason of the liability imposed by law upon any of the aforementioned parties for damage because of bodily injuries, including death at any time resulting therefrom, sustained by any person or persons, including myself (ourselves), or on account of damage to property, arising out of or in consequence of my (our) participation in this event, however such, injuries, death or property damage may be caused, and whether or not the same may have been caused or may be alleged to have been caused by the negligence of the aforementioned parties or any of their employees, agents, or any other person. I (we) will pay for any injuries or the replacement value in the event of serious injury to the livestock caused by my (our) dog. I (we) agree that the determination of whether the injury is serious shall be made by the event veterinarian and is binding on me (us). **I (WE) AGREE THAT ANY CAUSE OF ACTION, CONTROVERSY OR CLAIM ARISING OUT OF OR RELATED TO THE ENTRY, EXHIBITION OR ATTENDANCE AT THE EVENT BETWEEN THE AKC AND THE EVENT-GIVING CLUB (UNLESS OTHERWISE STATED IN THIS PREMIUM LIST) AND MYSELF (OURSELVES) OR AS TO THE CONSTRUCTION, INTERPRETATION AND EFFECT OF THIS AGREEMENT SHALL BE SETTLED BY ARBITRATION PURSUANT TO THE APPLICABLE RULES OF THE AMERICAN ARBITRATION ASSOCIATION. HOWEVER, PRIOR TO ARBITRATION ALL APPLICABLE AKC BYLAWS, RULES, REGULATIONS AND PROCEDURES MUST FIRST BE FOLLOWED AS SET FORTH IN THE AKC CHARTER AND BYLAWS, RULES, REGULATIONS, PUBLISHED POLICIES AND GUIDELINES**

Club: Central KY Herding Group Club Date: October 29, 2022

Location: High Reaches Farm 612 Fuqua Rd  
Rockfield, KY 44274  
Event Numbers:  
Test 1 #2022569326  
Test 2 #2022569327

ENTRY FEES: \$50.00 for entry of each dog in each test Fees Enclosed \$ \_\_\_\_\_

Saturday October 29, 2022	Herding Instinct Test	Instinct Test 1	Instinct Test 2
		<input type="checkbox"/>	<input type="checkbox"/>
Full Name of Dog:		Call Name:	
Breed:	Reg #	Sex:	Date of Birth
<input type="checkbox"/> AKC No.	<input type="checkbox"/> PAL/ILP No.	<input type="checkbox"/> Foreign & List Country	
Sire:			
Dam:			
Name of Breeder:			
Actual Owner(s):			
Owner's Address:	City:	State:	Zip:
Name of Owner's Agent/Handler:			
Agent/Handler Address:	City:	State:	Zip:

\_\_\_\_\_  
Signature of owner or agent duly authorized to make this entry

Telephone \_\_\_\_\_

E-Mail \_\_\_\_\_

### COVID-19 WAIVER

I agree that I am attending this event at my own risk. I fully agree that The American Kennel Club, The Central Kentucky Herding Group Club, Ohio Valley Pembroke Welsh Corgi Club and High Reaches Farm are not liable for any present or future COVID-19 exposure incurred at any time during or after this event. I have read the High Reaches Farm guidelines and I am willing to abide by them as they pertain to the CKHGC AKC herding event